

PERMIT

CITY OF NAPOLEON - BUILDING DEPARTMENT

255 West Riverview Avenue, Napoleon, Ohio 43545 - 419-592-4010

Permit No. 01519 Issued 3-21-88
date

Job Location 554 W. Maumee
address

Lot 3 John G. Lowe Addition
sub-div or legal discript

Issued By Eldon Huber
building official

Owner James & Deb Stover 592-8290
name tel.

Address 554 W. Maumee

Agent self
builder-eng.-etc. tel.

Address _____

Description of Use Residence

Residential 1
no. dwelling units

Commercial _____ Industrial _____

New _____ Add'n. _____ Alter _____ Remodel _____

Mixed Occupancy _____

Change of Occupancy _____

Estimated Cost \$ 2,400.00

| FEE'S | BASE | PLUS | TOTAL |
|--|----------------------|---------------------|--------------|
| <input checked="" type="checkbox"/> BUILDING | 9.00 | 18.00 | 27.00 |
| <input type="checkbox"/> ELECTRICAL | | | |
| <input type="checkbox"/> PLUMBING | | | |
| <input type="checkbox"/> MECHANICAL | | | |
| <input type="checkbox"/> DEMOLITION | | | |
| <input type="checkbox"/> ZONING | | | |
| <input type="checkbox"/> SIGN | | | |
| WATER TAP | | | |
| SEWER TAP | | | |
| TEMP. ELECT. | | | |
| ADDITIONAL PLAN REVIEW | Struct. 4-copies hrs | 1.00 | |
| | Elect. _____ hrs | | |
| TOTAL FEES..... | | | 28.00 |
| LESS MIN. FEES PAID _____ | | | |
| | | <small>date</small> | |
| BALANCE DUE..... | | | |

ZONING INFORMATION

| | | | | | |
|----------------|------------------------------|---------------|----------------------|--------------------------|----------------|
| district A | lot dimensions 70' x 140' | area 9800 | front yd 30' min. | side yds 33'-L 14.5'R | rear yd 47' |
| max hgt 35' | no pkg spaces 2 - min. | no ldg spaces | max cover 35% | petition or appeal req'd | date appr |

WORK INFORMATION:

Size: Length 27'6" Width 16' Stories 1 Ground Floor Area 440

Height 4'6" Building Volume (for demo. permit) _____ cu. ft.

Electrical: N.A. brief description

Plumbing: N.A. brief description

Mechanical: N.A. brief description

Sign: N.A. Dimensions _____ Sign Area _____

Additional Information: Wood deck call for footing inspection and final inspection.

PAID

Date 4-4-88 Applicant Signature Debra J Stover owner-agent APR 04 1988

INSPECTION RECORD

| | UNDERGROUND | | | ROUGH-IN | | | | | FINAL | | | |
|-------------------|---------------------------------------|------|---------|--|------|----|---|------|-------|---------------------------------|------|----|
| | Type | Date | By | Type | Date | By | Type | Date | By | Type | Date | By |
| PLUMBING | Building Drains | | | Drainage, Waste & Vent Piping | | | Indirect Waste | | | Drainage, Waste & Vent Piping | | |
| | Water Piping | | | | | | | | | Backflow Prevention | | |
| | Building Sewer | | | Water Piping | | | Condensate Lines | | | Water Heater | | |
| | | | | | | | | | | | | |
| | Sewer Connection | | | | | | | | | FINAL APPROVAL | | |
| MECHANICAL | Refrigerant Piping | | | Refrigerant Piping | | | Chimney(s) | | | Grease Exhaust System | | |
| | | | | Duct Furnace(s) | | | Fire Dampers | | | Air Cond. Unit(s) | | |
| | Ducts/Plenums | | | Ducts/Plenums | | | <input type="checkbox"/> Radiant Htr(s) <input type="checkbox"/> Unit Htr(s) | | | Refrigeration Equipment | | |
| | | | | Duct Insulation | | | Pool Heater | | | Furnace(s) | | |
| | | | | Combustion Products Vents | | | Ventilation <input type="checkbox"/> Supply <input type="checkbox"/> Exhst. | | | FINAL APPROVAL | | |
| ELECTRICAL | Conduits & or Cable | | | Conduits/Cable | | | <input type="checkbox"/> Range <input type="checkbox"/> Dryer | | | Temp Service Temp Lighting | | |
| | Grounding & or Bonding | | | Rough Wiring | | | <input type="checkbox"/> Generator(s) <input type="checkbox"/> Motors | | | Fixtures Lampholders | | |
| | Floor Ducts Raceways | | | Service Panel Switchboard | | | <input type="checkbox"/> Water Htr <input type="checkbox"/> Welder | | | Signs | | |
| | Service Conduit | | | Busways Ducts | | | <input type="checkbox"/> Heaters <input type="checkbox"/> Heat Cable | | | Electric Mtr. Clearance | | |
| | Temporary Power Pole | | | Subpanels | | | <input type="checkbox"/> Duct Htr(s) <input type="checkbox"/> Furnace(s) | | | FINAL APPROVAL | | |
| BUILDING | Location, Set-backs, Esmt(s) | 4/7 | E 54 | Exterior Wall Construction | | | Roof Covering Roof Drainage | | | Smoke Detector | | |
| | Excavation | 4/7 | E 54 | | | | Exterior Lath | | | Demolition (sewer cap) | | |
| | Footings & Reinforcing | | | | | | <input type="checkbox"/> Interior Lath <input type="checkbox"/> Wallboard | | | | | |
| | Floor Slab | | | Interior Wall Construction | | | Fire Wall(s) | | | Building or Structure | | |
| | Foundation Walls | | | Columns & Supports | | | Fireplace Chimney | | | | | |
| | Sub-soil Drain | | | Crawl Space <input type="checkbox"/> Vent <input type="checkbox"/> Access | | | Attic <input type="checkbox"/> Vent <input type="checkbox"/> Access | | | | | |
| | Piles | | | Floor System(s) | | | | | | FINAL APPROVAL BLDG. DEPT. | | |
| | | | | Roof System | | | Special Insp Reports Rec'd | | | Certificate of Occupancy Issued | | |
| ADDITIONAL | INSPECTIONS, CORRECTIONS, ETC. | | | | | | INSPECTIONS, CORRECTIONS, ETC. | | | | | |
| | | | | | | | | | | | | |
| | | | | | | | | | | | | |
| | | | | | | | | | | | | |
| | | | | | | | | | | | | |

PERMIT

CITY OF NAPOLEON - BUILDING DEPARTMENT

01519 255 West Riverview Avenue, Napoleon, Ohio 43545 - 419-592-4010

Permit No. [REDACTED] Issued 3-17-88
date

Job Location 554 W. MAUMER
address

Lot 3 JOHN G. LOWE ADD.
sub-div or legal discript

Issued By FH
building official

Owner JAMES & DEB STAUER
name tel.

Address 554 W. MAUMER

Agent SELF
builder-eng.-etc. tel.

Address _____

Description of Use RESIDENCE

Residential 1
no. dwelling units

Commercial _____ Industrial _____

New _____ Add'n. _____ Alter _____ Remodel _____

Mixed Occupancy _____

Change of Occupancy _____

Estimated Cost \$ 2400.⁰⁰

| FEES | BASE | PLUS | TOTAL |
|---------------------------|------------------------|---------------------|--------------|
| BUILDING | 9.00 | 18.00 | 27.00 |
| ELECTRICAL | | | |
| PLUMBING | | | |
| MECHANICAL | | | |
| DEMOLITION | | | |
| ZONING | | | |
| SIGN | | | |
| WATER TAP | | | |
| SEWER TAP | | | |
| TEMP. ELECT. | | | |
| ADDITIONAL PLAN REVIEW | | | |
| | Struct. <u>4-COPYS</u> | hrs <u>1.00</u> | |
| | Elect. _____ | hrs _____ | |
| TOTAL FEES..... | | | <u>27.00</u> |
| LESS MIN. FEES PAID _____ | | | |
| | | <small>date</small> | |
| BALANCE DUE..... | | | |

ZONING INFORMATION

| | | | | | |
|-----------------------|-------------------------------------|---------------------|----------------------------|--|-----------------------|
| district <u>A</u> | lot dimensions <u>70' X 140'</u> | area <u>9800</u> | front yd <u>30' MIN</u> | side yds <u>33' L, 14.5' R, 47'</u> | rear yd <u>47'</u> |
| max hgt <u>35'</u> | no pkg spaces <u>2-MIN</u> | no ldg spaces | max cover <u>35%</u> | petition or appeal req'd | date appr |

WORK INFORMATION:

Size: Length 27'6" Width 16' Stories 1 Ground Floor Area 440

Height 9'6" Building Volume (for demo. permit) _____ cu. ft.

Electrical: NA brief description

Plumbing: NA brief description

Mechanical: NA brief description

Sign: NA type Dimensions _____ Sign Area _____

Additional Information: WOOD DECK CALL FOR FOOTING INSPECTION AND FINAL INSPECTION

Date _____ Applicant Signature _____
owner-agent

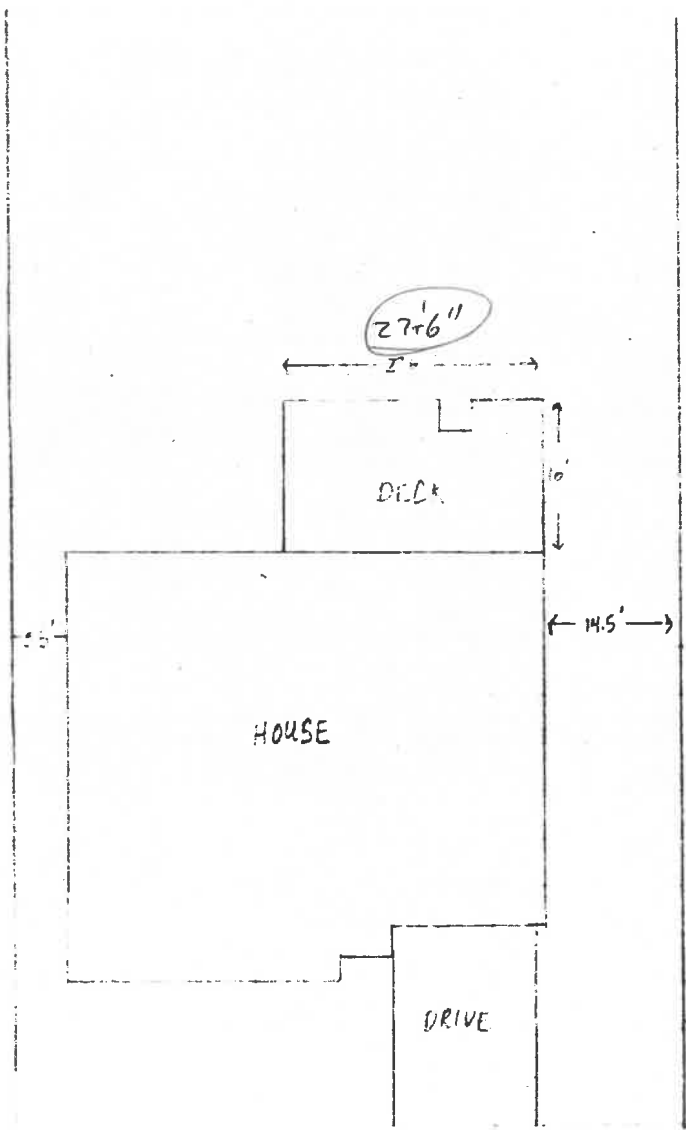

STOLEN

SCALE 1"=4'

27'6"

9'6"

8'11 1/2" OC

4'8 1/4" OC

8'11" OC

6'9 1/2" OC

6'7" OC

16" OC

16" OC

4x8 BEAM

4x8 BEAM

4x8 BEAM

4x8 BEAM

4x8 BEAM

4x8 BEAM

4x8 BEAM

6x6

4x4

4x4

4x4

4x4

4x4

6x6

6x6

6x6

HOUSE

1x6 DECKING

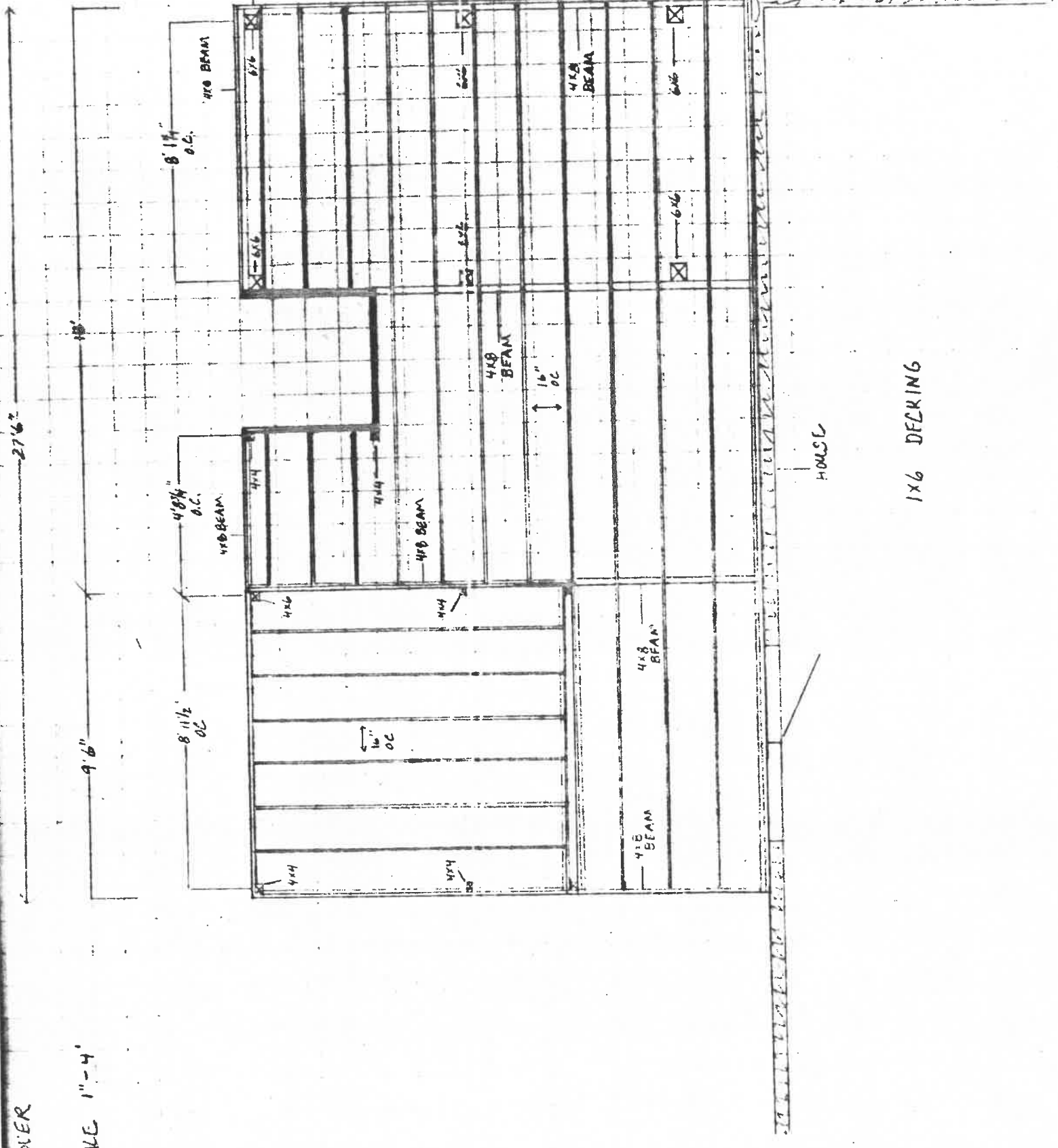

2011
PAGE 1-4

FRONT ELEVATION

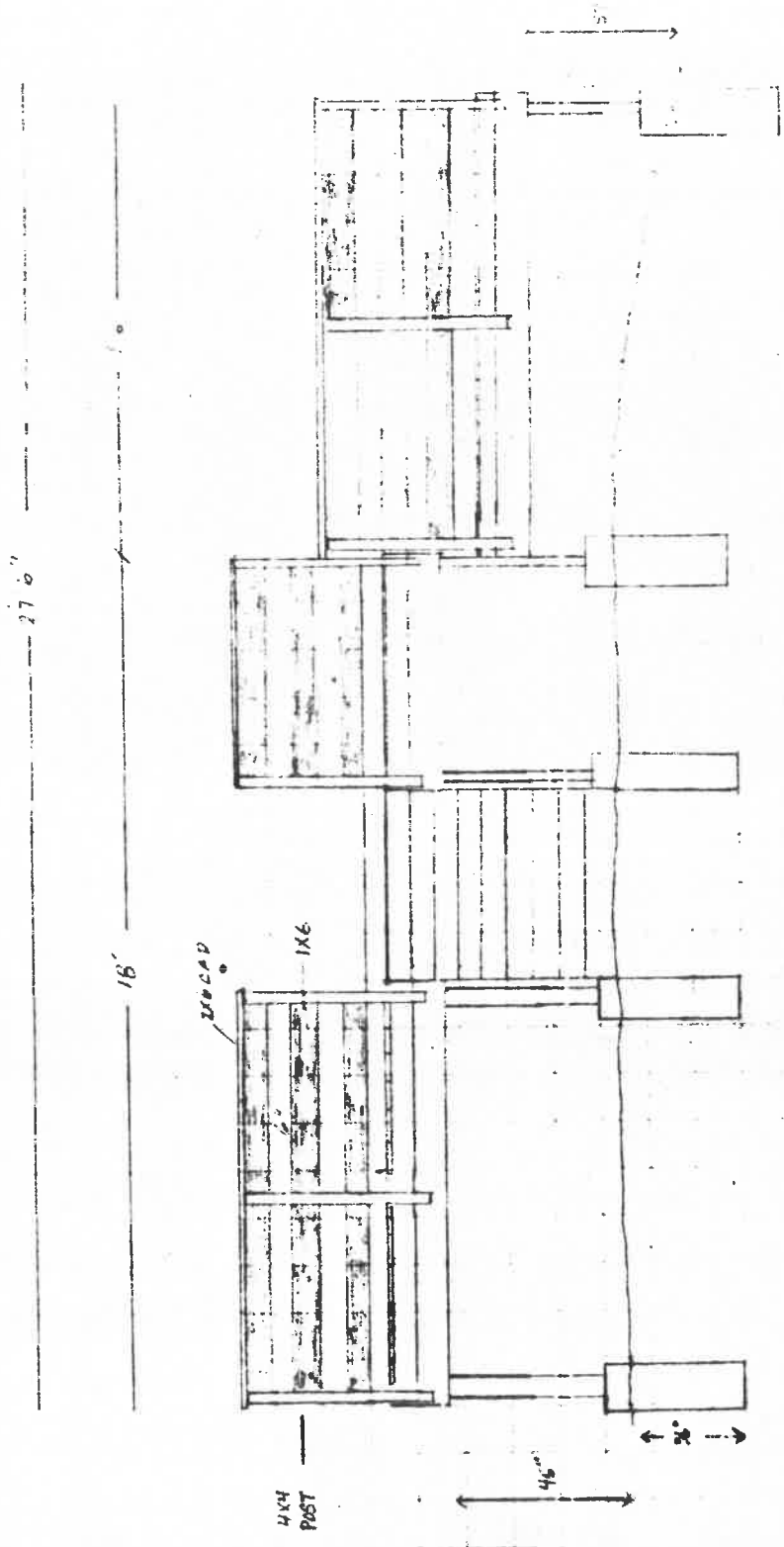

ALL POSTS 36" DEEP

STAIRS DOUBLE 2X12 STRINGERS

2X6 STEPS

STAIR RAILING SAME AS DECK RAILING

2X6 RAILER

1 1/4 TREAD

SHOWER

1" - 4"

HOUSE

FAST ELEVATION

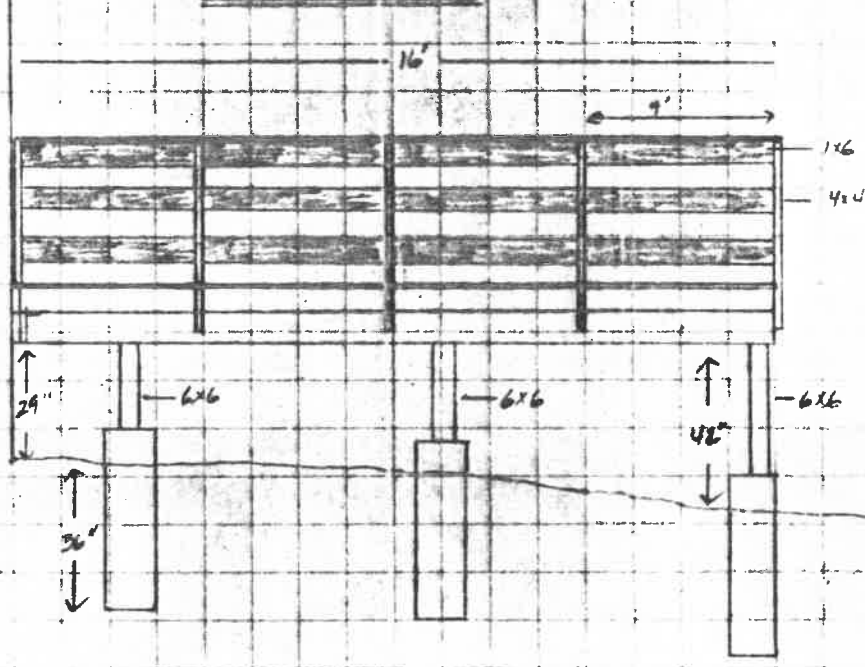

ALL POSTS 36" DEEP

WEST ELEVATION

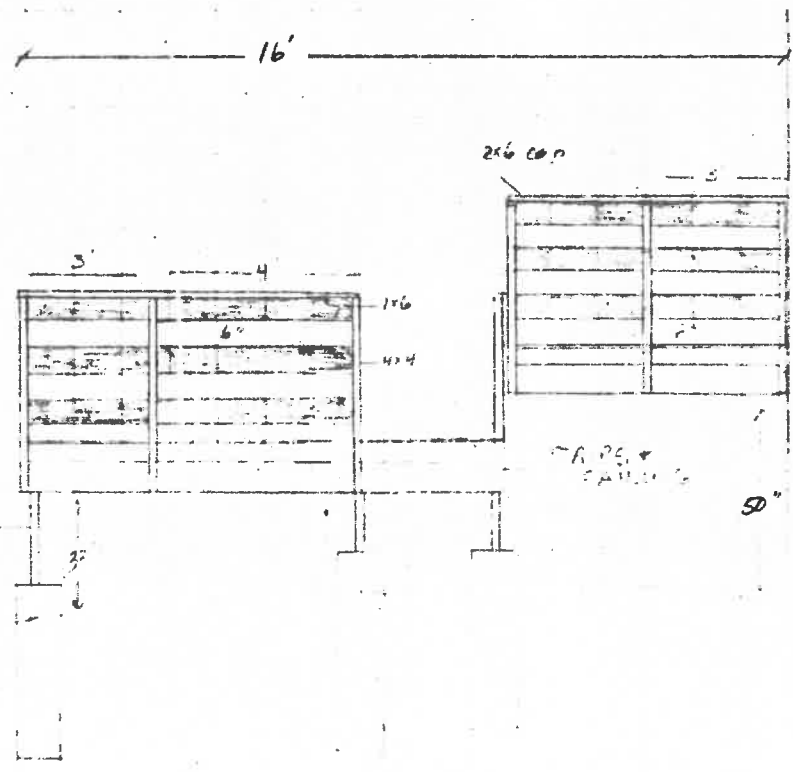

HOUSE

SHOWER - TABLE 2x2 3x4 2x4 2x6 2x8 2x10 2x12 2x14 2x16 2x18 2x20 2x22 2x24 2x26 2x28 2x30 2x32 2x34 2x36 2x38 2x40 2x42 2x44 2x46 2x48 2x50 2x52 2x54 2x56 2x58 2x60 2x62 2x64 2x66 2x68 2x70 2x72 2x74 2x76 2x78 2x80 2x82 2x84 2x86 2x88 2x90 2x92 2x94 2x96 2x98 2x100

36" DEEP

